

File Name: K:\Newproj\60527350 - West Burton C Gas Fired Power Station\06_GS\02_Maps\Environmental Statement\Figures\West Burton C\Figure 3.3 - Rev 0.mxd

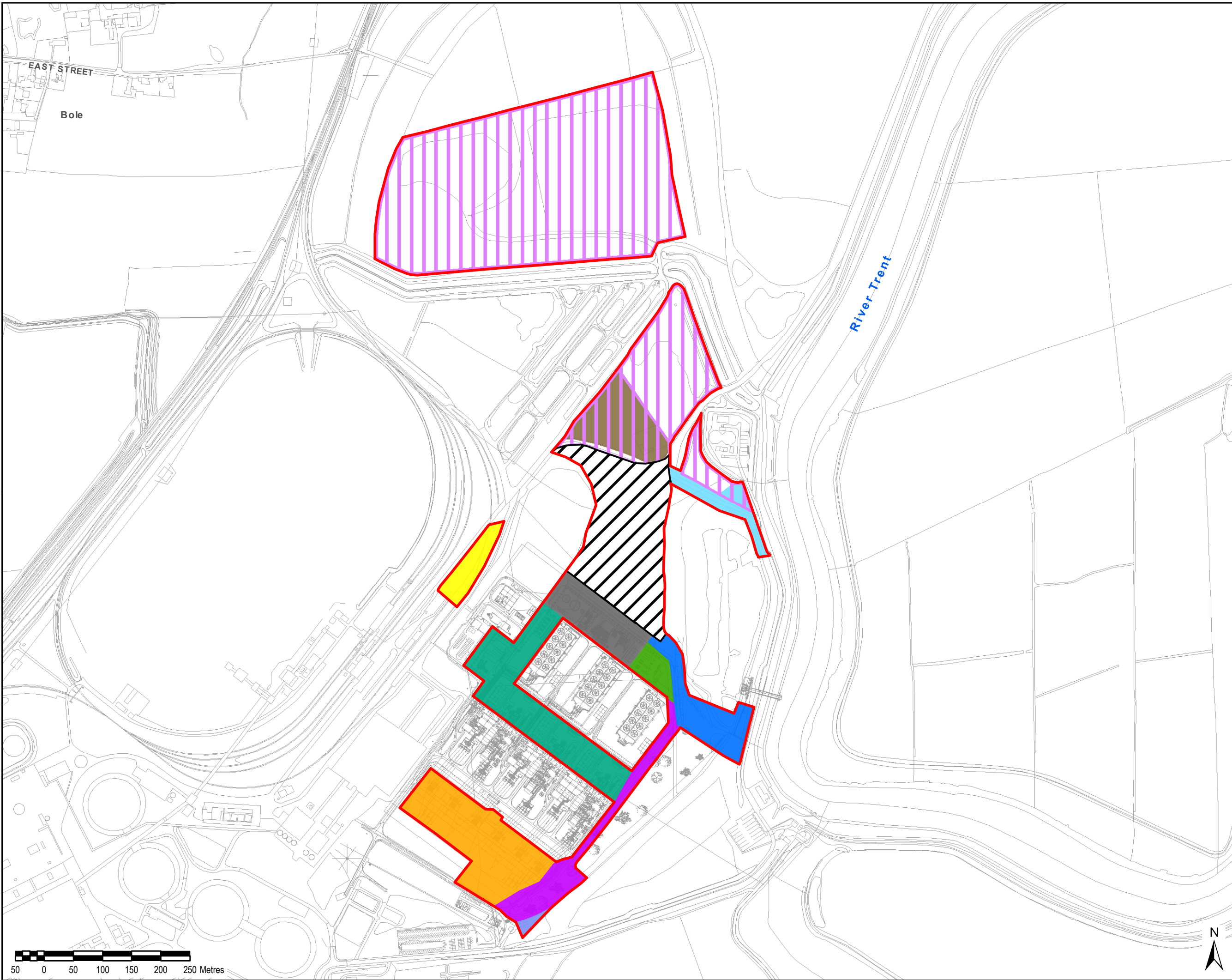

- The Order Limits
- Proposed Power Plant Site
- Construction Laydown
- Works within gas receiving facility for WBB
- Electrical connection corridor to 400kv switchyard
- 400kv switchyard
- Northern drainage connection corridor
- Southern drainage connection corridor
- Surface Water Drainage System (Connecting to WBB)
- Low voltage (LV) Electrical
- Water supply pipeline and connection to WBB drainage system
- Rail offloading area
- Landscape and biodiversity management and enhancement area

	GB	SE	05.01.18	0
--	----	----	----------	---

Revision Details	By	Check	Date	Suffix
------------------	----	-------	------	--------

Copyright
 Reproduced from Ordnance Survey digital map data
 © Crown copyright 2016. All rights reserved.
 Licence number 100019980.

Purpose of Issue
ENVIRONMENTAL STATEMENT

Client
**EDF ENERGY
 (THERMAL GENERATION) LIMITED**

Project Title
**WEST BURTON C (GAS FIRED
 GENERATING STATION)**

Drawing Title
**FIGURE 3.3
 INDICATIVE
 WORK AREAS
 REFERRED TO IN THE
 ENVIRONMENTAL STATEMENT**

Drawn GB	Checked SE	Approved RL	Date 05.01.2018
AECOM Internal Project No. 60527350		Scale @ A3 1:6,000	

THIS DOCUMENT HAS BEEN PREPARED PURSUANT TO AND SUBJECT TO THE TERMS OF AECOM'S APPOINTMENT BY ITS CLIENT. AECOM ACCEPTS NO LIABILITY FOR ANY USE OF THIS DOCUMENT OTHER THAN BY ITS ORIGINAL CLIENT OR FOLLOWING AECOM'S EXPRESS AGREEMENT TO SUCH USE, AND ONLY FOR THE PURPOSES FOR WHICH IT WAS PREPARED AND PROVIDED.

AECOM
 Scott House
 Alton Park, Basingstoke
 Hampshire, RG21 7PP
 Telephone (01256) 310200
 Fax (01256) 310201
 www.aecom.com



Drawing Number 60527350/WBC/ES/FIGURE 3.3	Rev 0
---	-----------------

